



**2017**

**End of Year Report**

**March 2, 2018**

1136 Union Mall, Suite 510  
Honolulu, HI 96813  
808-521-1846  
[mentalhealthhawaii.org](http://mentalhealthhawaii.org)

# PONO YOUTH PROGRAMS

01

## Youth Suicide and Bullying Prevention Training

2896 Youth and adults trained  
21 New trainers



02

## Youth Leadership Council

49 Members - 27 youth 22 adults  
10 Activities conducted  
34 Attended the Youth Summit  
14 Provided input to Statewide Suicide Prevention Strategic Plan



03

## Grow A Rainbow

46 Rainbow Youth Coalition members  
7 Coalition meetings  
2 Professional development workshops held



04

## College Mental Health at Honolulu Community College

3000 students, faculty and staff reached through mental health awareness trainings, stress reduction activities, and the Student Wellness Conference



# Community Outreach & Assistance

**296**

**Help Calls Statewide**  
connecting people with  
mental health resources



**16**

**Information Tables**  
Including at NAMI  
Walks Hawaii,  
Children and Youth  
Day, and American  
Foundation for Suicide  
Prevention's Out of the  
Darkness Walk



**18**

**Media Appearances**  
Including 4 TV, 3 radio,  
multiple print segments,  
and the cover article of  
Midweek



**2**

**Brown Bag Seminars**  
Losing Tim: Using  
Collaborative Processes  
to Strengthen Mental  
Health; Media and  
Messaging: Changing  
Images of Mental Health  
and Homelessness



**Upcoming**  
Kokua Life App  
Suicide Prevention  
Mobile App



# Advocacy

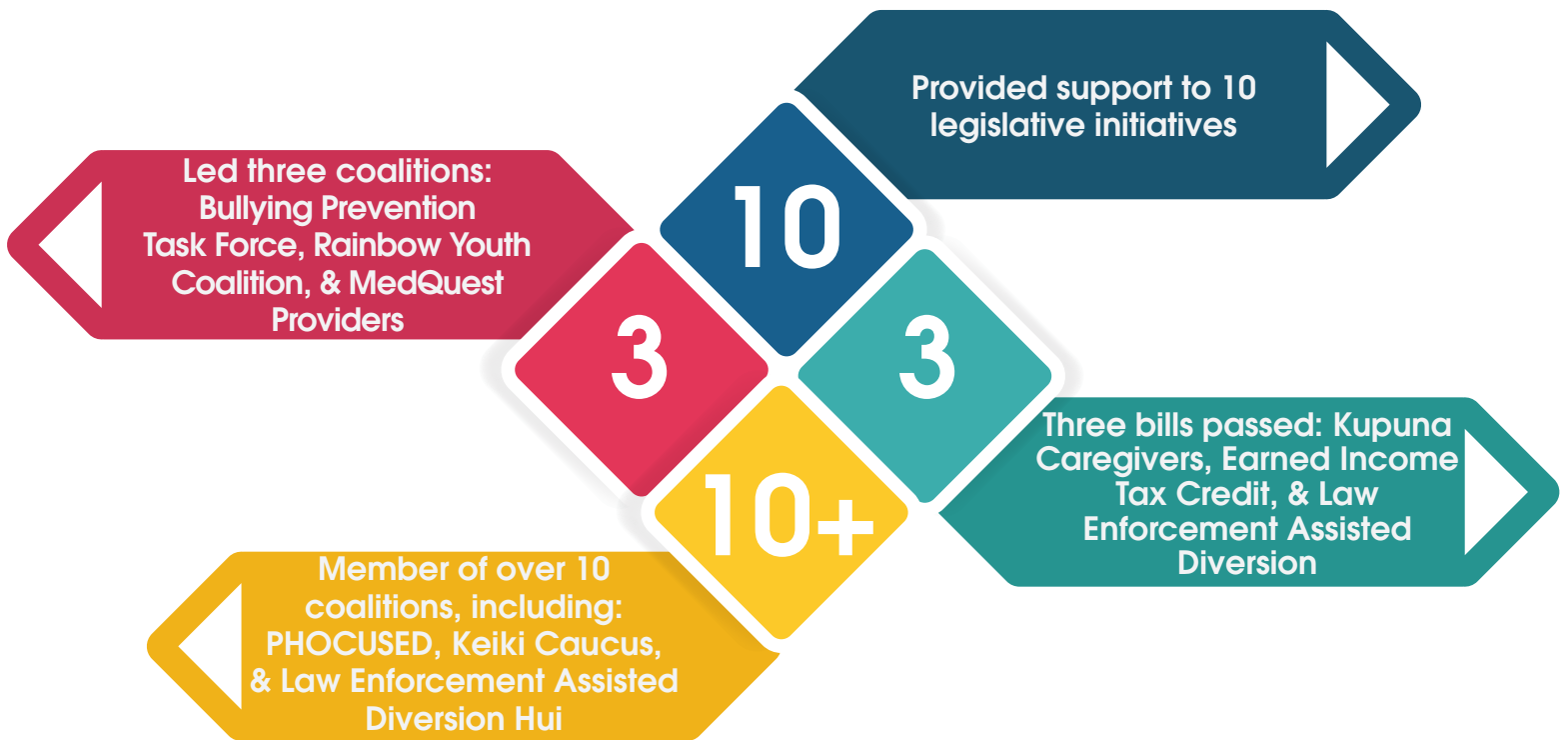

# Events

**12th Annual Mahalo Awards Luncheon  
May 16, 2017**

75th Anniversary Celebration  
at the Ala Moana Hotel  
Raised \$57,725  
281 in attendance

**Garden of My Mind  
October 18, 2017**

New Art and Mental Health Event  
at Café Julia  
Raised \$45,000  
150 in attendance



# Maui

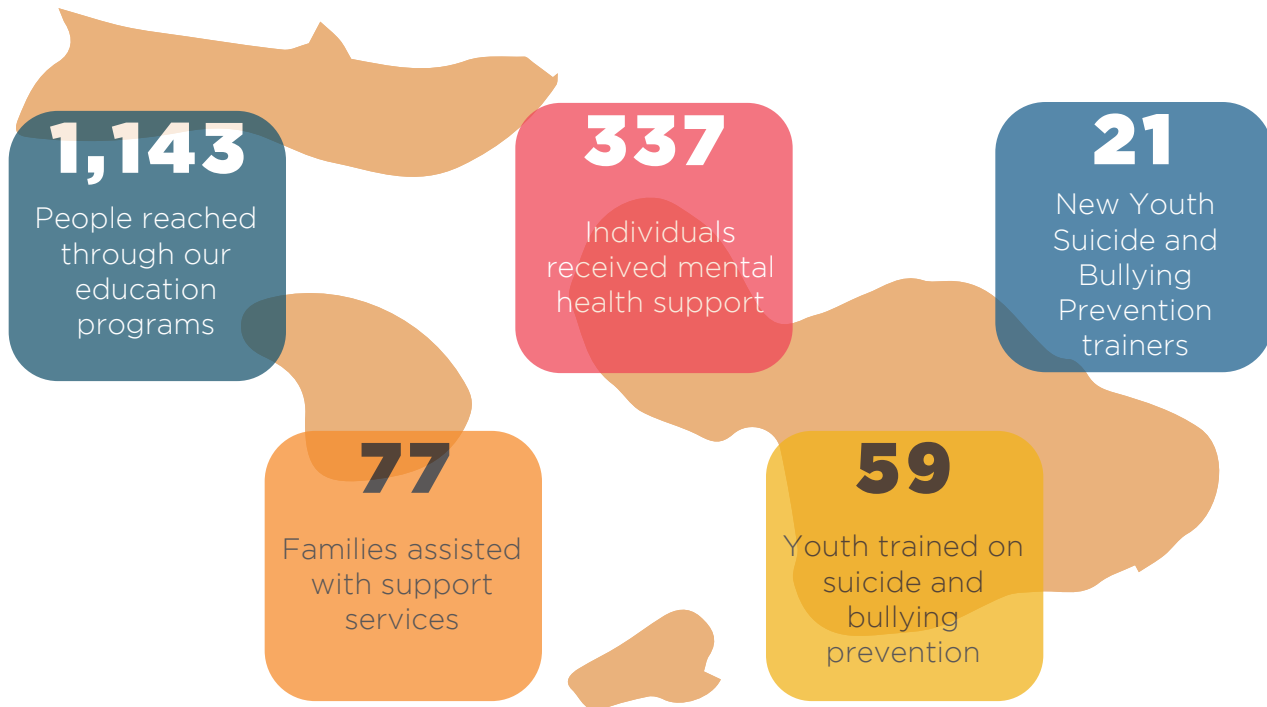

# Staff

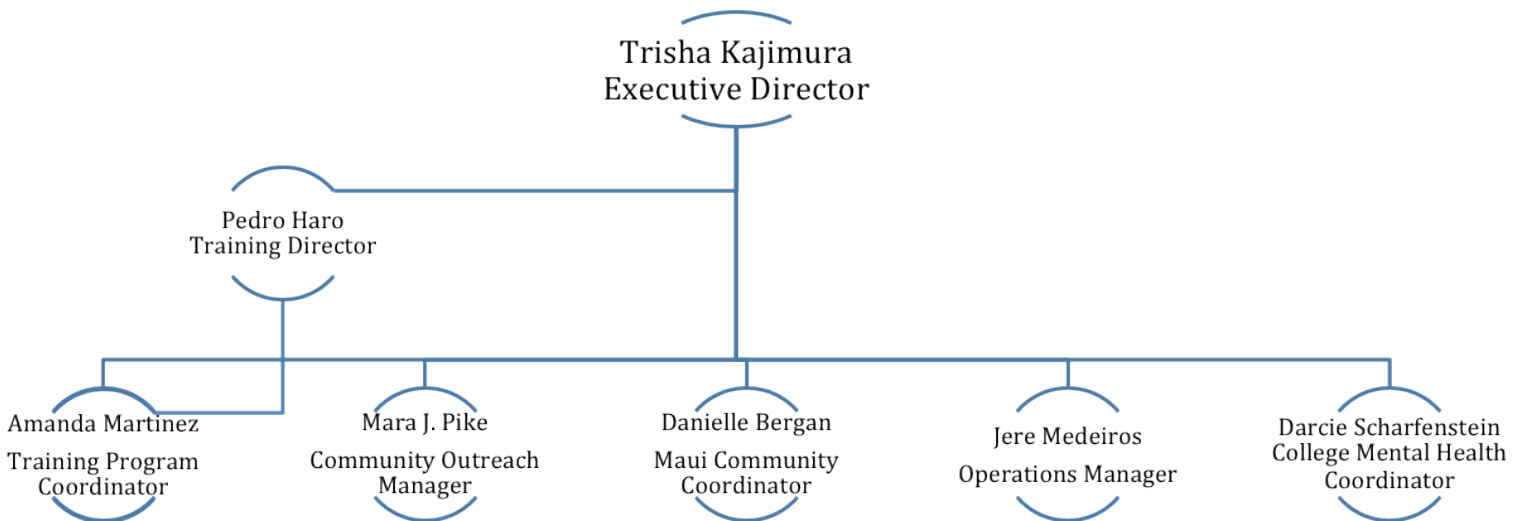

# 2017 Advisory Board

**HON. MICHAEL BRODERICK, Chair:** President and CEO, YMCA of Honolulu

**JOHN BOYD, PsyD, MHA,** CEO, Mental Health Services, Sutter Health

**PETER S. HO,** President & CEO, Bank of Hawaii

**TIM JOHNS,** Trustee, Parker Ranch Foundation Trust

**HON. EDWARD KUBO,** Judge, Hawai'i State Judiciary

**PATTI LYONS,** Founder & Board of Directors, Consuelo Foundation

**SHERRY MENOR-McNAMARA,** President & CEO, Chamber of Commerce of Hawai'i

**MICHAEL O'MALLEY,** Partner, Goodwill Anderson Quinn & Stifel

**JERRY RAUCKHORST,** President & CEO, Catholic Charities Hawai'i, retired

**ROY SAKUMA,** Ukulele Master

**JEFF WATANABE,** Of Counsel, Watanabe Ing LLC

**MARY PAT WATERHOUSE,** past Board President, former Director of Budget and Fiscal Services, City and County of Honolulu

## Pro Bono Legal Counsel

**PAUL ALSTON,** Alston, Hunt, Floyd & Ing

# 2017 Board of Directors

**KIMBERLY MIYOSHI, President:** Senior Audit Manager & Primary Recruiter, KPMG

**ELIZABETH NAHLOWAA MURPH, Vice President:** Hawaii Island Community Director, Catholic Charities Hawaii

**GARY K. CO, Treasurer:** Commercial Finance Director, Hawaiian Airlines

**PATTI BATES, Secretary:** EVO & Chief Performance Officer, Child and Family Service

**JEAN ADAIR-LELAND, PhD,** Clinical Psychologist Private Practice, Supervising Psychologist Family Strengthening Center at Family Programs Hawaii, Assistant Clinical Professor Department of Psychiatry JABSOM, Former Chief Psychologist, Queens Medical Center

**KATHERINE WATANABE BENNETT, JD, MSW,** UH Manoa Myron B. Thompson School of Social Work

**PHYLLIS DENDLE,** Retired Director, Government Relation, Kaiser Permanente Hawaii

**SUSAN AU DOYLE,** Retired Government and Non Profit Executive

**COURTNEY HIRAYASU,** VP & Credit Card Product Manager, Bank of Hawaii

**ROBIN JOHNS,** M.Ed., Educator

**ANNE SWAYNE KEIR,** President of The Keith and Judy Swayne Family Foundation.

**CHAD KOYANAGI, MD,** Psychiatrist, DHS, Med-Quest Division; Asst. Clinical Professor, Dept. of Native Hawaiian Health, JABSOM; and Psychiatrist with Institute for Human Services and Helping Hands Hawaii

**KENNETH KRASKA, DPM,** Clinical Researcher, SRA International

**STEVE NAGATA, JD,** Associate General Counsel, Hawaiian Electric Company, Inc.; past President, Board of Directors, Learning Disabilities Association of Hawai'i

**SHERRY KING NIETHAMMER,** M.A. in Counseling, Marriage, & Family Therapy

**HANNAH PRESTON-PITA, PsyD,** Chief Executive Officer, Big Island Substance Abuse Council

**MEGAN SHEA, LCSW,** Program Manager, New Parent Support Program, Kaneohe Marine Corps

**HON. SANDRA SIMMS,** Governor appointed member, State Mental Health Planning and Advisory Council

# Financial Statement

STATEMENT OF FINANCIAL POSITION AS OF 12/31/16

ASSETS	
Cash	\$361,578
Receivables	\$ 94,552
Investments	\$192,451
Office equipment, net of accumulated depreciation	\$ -
Beneficial interest in charitable remainder trust	\$ 57,987
Deposits	\$ 1,600
<b>Total Assets</b>	<b><u>\$708,168</u></b>
LIABILITIES AND NET ASSETS	
<b>Liabilities</b>	
Accrued benefits	\$ 13,624
Other liabilities	\$ -
<b>Total liabilities</b>	<b><u>\$ 13,624</u></b>
<b>Net assets</b>	
Unrestricted	\$364,685
Temporarily restricted	\$271,872
Permanently restricted	\$ 57,987
<b>Total Net Assets</b>	<b><u>\$694,544</u></b>
<b>Total Liabilities and Net Assets</b>	<b><u>\$708,168</u></b>
STATEMENT OF ACTIVITIES	
Total public support and revenue	\$527,039
Total expenses	\$404,039
Change in net assets	\$123,000
Net assets, beginning of year	\$571,544
Net assets, end of year	<u>\$694,544</u>

Audit conducted by Wikoff Combs & Co., LLC

Please contact the MHAH office if you'd like to see the full Audited Financial Statements.

Audited Financial Statements for the year ending 12/31/17 will be available in September 2018.



# Thank You To Our Supporters

We are very grateful to the following individuals, corporations, government agencies and foundations who generously supported our work, and enabled us to carry out our mission.

## **\$50,000 and above**

County of Maui  
Joseph and Vera Zilber Charitable Foundation  
Kaiser Foundation Health Plan  
McInerney Foundation  
State of Hawaii - 2015 GIA  
County of Maui

Consuelo Zobel Alger Foundation  
Department of Education  
Hawaiian Electric Company, Inc.  
Johnson & Johnson Health Care Systems  
King Auto Group  
Ohana Health Plans  
Pacific Rim Concepts LLC  
UHA Health Insurance  
Paul Weissman

Case, Lombardi & Pettit  
Gary Co  
Wendy Coull  
Josh Feldman  
Jeff & Loan Arce Family Foundation  
Robin Johns  
KHNL TV / dba KHNL/KGMB  
Pamela Lichty  
Kimberly Miyoshi  
Steven Nagata  
Swayne Family Fund  
United Self Help

## **\$30,000 - \$49,999**

City & County of Honolulu  
G.N. Wilcox Trust  
The Keith and Judy Swayne Family Foundation

## **\$1,000 - \$1,999**

Kathryn Au  
Katherine Bennett  
Phyllis Dendle  
Susan Doyle

## **\$100 - \$499**

Adult Mental Health Division  
Alcoholic Rehabilitation Services - Hina Mauka  
Herman Andaya  
Dana Anderson  
Anonymous through Aloha United Way  
Maureen Bates  
Nancy Bayron  
Puahi Benzon  
Sonja Bigalke-Bannan  
William Bowles

## **\$20,000 - \$29,999**

ABC Stores  
Gwenfread Elaine Allen Fund

First Insurance Charitable Foundation  
German Benevolent Society of Honolulu  
HMSA (Hawaii Medical Services Association)

## **\$10,000 - \$19,999**

Garmar Foundation  
Gary T. & Hilde M. Nii Fund  
Movie Museum  
State Of Hawaii, Dept. of Health

Pedro Haro & Troy Siruno  
Earl Hishinuma  
Jhamandas Watumull Fund  
Ray & Lorraine Kajimura  
Trisha Kajimura & Kirk Hendricks  
KPMG LLP

George Burnette III  
Richard Carr  
Shannon Carvalho  
Gregory Chou  
Church of the Crossroads  
Tyler Coons  
Jeff Crawford  
Rosalind DeBusca

## **\$5,000 - \$9,999**

Finance Factors Foundation  
Friends of Hawaii Charities, Inc.  
Kosasa Family Fund  
Sutter Health  
The Queen's Health Systems

Doreen Nakamura  
Sherry Niethammer  
Pfizer Inc.  
Megan Shea  
Gerald Shintaku  
Sandra Simms  
Jeffrey & Lynn Watanabe

Robert Dein  
Eric Donnelly  
Andy Downes  
Mike Durant  
Elam Family Trust

## **\$2,000 - \$4,999**

AlohaCare  
Avalon Health Care, Inc.  
Bank Of Hawaii  
Beta Beta Gamma Foundation

## **\$500 - \$999**

Anonymous Art Event  
Jean Adair-Leland  
Patti Bates

Alyson Estrella	Tyson Miyake	Anonymous Macy's Employee
Jessica Faige	Scott Morishige	Andrea Armitage
Lynn Fallin	Stanley Murakami	Judy Leigh Arnobit
Suzanne Feeney	Dona Elizabeth Murph	Marjorie Au
Walter Fo	Walter Murphy	Ivan Awa
Raymond Folen	Brian Nagami	Dori Baba
David Fukuda	Bryan & Laurie Nakamoto	Melba Bantay
Ronald Fukumoto	NAMI Hawaii	Marcial Basbas
Andrea Gelber	Darren Okimoto	Ava Beamon
Terrence George	Randall Omel	John Boyd
Cynthia Goto	Optum Services Inc - United Healthcare	Unsub Carlton
Catharine Griffin	Services, Inc	Michael Champion
Hawaii Disability Rights Center	Richard Ornellas	Merton Chinen
Kenneth Hayo	Melissa Pavlicek	Sylvia Ching
Jessica Heaton	Deborah Pope	Ernie Chong
Carol Hirai	Hannah Preston-Pita	Steve Chopek
Gabriel Hoeffken	Jerome Rauckhorst	Michael Christopher
Horizons Foundation - girls just wanna have funD	Emily Reber Porter	Caroline Coleman
Michelle Iha-Yu	Keith Regan	Melani Corpuz
A. Imamura	Lawrence Ritter	Taeia Costa
Juanita Iwamoto	Kathleen Sato	Jennifer Creed
Kim CoCo Iwamoto	Jlorra Pualani Savala	Nancy Deeley
Bruce Joiner	Cynthia Scheib	Lynda Dybdal Fadale
David Jorgensen	Paul Scherer	Monte Elias
Jayne Kaai	Schwab Charitable	H.R.H. Fleur
Ronald Kano	Carrie Shoda-Sutherland	Troy Freitas
Anne Keir	Leimomi Silva	Mark Fridovich
William Kepler, MD	Michael Silva	Me Fuimaono-Poe
G. Cameron Keys	Sharon Simms	Dwight Fujimori
Kenneth Kraska	Spectrum Wealth Management, LLC	Kimberley Gallant
Howard Lee	L.F. Stevens	Marya Grambs
Leonard Licina	Linda Takai	Courtney Hirayasu
Llevellyn Lightsey	Steve Tesoro	Cheryl Ho
Rachael Longoria	Deborah Thierbach	Jessamy Hornor
Linda Louie	Stephen Thomas	Jason Huynh
Jeffrey Low	Richard Tuggle	Stan Jacobs
Robert Masuda	Larry Uyeda	Cynthia J'Anthony
Thomas McChesney	Frederick Wong	Romella Javillo-Doble
John McComas	Nicole Woo	Ann Kajimura
James Mense	Stephen Woodcock	Pua Kaninau-Santos
Martin Micheelsen		Jeannette Kojane
Joseph Mitchell	<b>\$99 and below</b>	Chad Koyanagi
	Anonymous AT&T Employee	

Bradley Kuo  
Leah Lawyer  
Terence Liu  
Paul Loudermilk  
Laureen Luna  
John Maier  
Amanda Martinez  
Lisa Maruyama  
William May  
Pamela Menter  
Kathleen Merriam  
Stanton Michels  
Jason I Miyashiro  
Stacey Moniz  
Melinda Mullis  
Michelle Nakata  
Alison Nelson  
Nga Nguyen

Annie Nguyen  
Iris Nishihira  
Cindy Nomura  
Terri O'Connell  
Gayle Ohashi  
Izumi Okado  
Jill Oliveira Gray, PhD  
Brent Oto  
Jason Parasco  
Marion Poirier  
Agnes Reynolds  
Denise Ridge  
Alexander & Darylene Santiago  
Constance Saunders  
Brandon Sekiya  
Nicole Shepard  
Lesley Slavin

Louise Sper  
Jeffrey Stern  
Celia Suarez  
Roy & Laraine Tanabe  
Eric Tash  
R. Malia Taum-Deenik  
Mona Viqueira  
James Westphal  
Alexandra White  
Melinda Willers  
Heather Williams  
Cyma Wilson  
Jade Wong  
Alvin Wong  
Ann Wong  
Valerie Yontz  
Lori Yuh